

Survey made for J. B. Nichols July 25<sup>th</sup> 1887

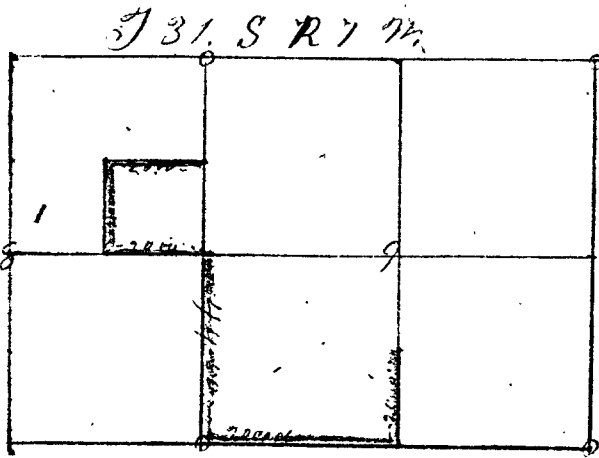

Beginning at established  $\frac{1}{4}$  section point between Sec 8 & 9. Thence as follows - Apr 20<sup>th</sup> 86.

South

- 20.50 ch center of R. R. track
- 24.00 " L Bank of Cow Creek
- 25.00 " R " " " " " C. C.
- 44.50 " Intersect Secs 8 & 9. 16797

Thence travel line East to  $\frac{1}{4}$  S. cor  
Thence

North

20.00 ch drive stake

Thence from  $\frac{1}{4}$  S. cor  
bet Sec 8 & 9.

West

20.00 ch raised Rock Monument

Thence

North

20.00 " marked tin tree 6 in dia for cor

Thence

East

19.50 Intersect line between 8 & 9 drive stake  
W. H. Briggs Co Sec