

no 17

Survey for W Weckley (T 28-7)

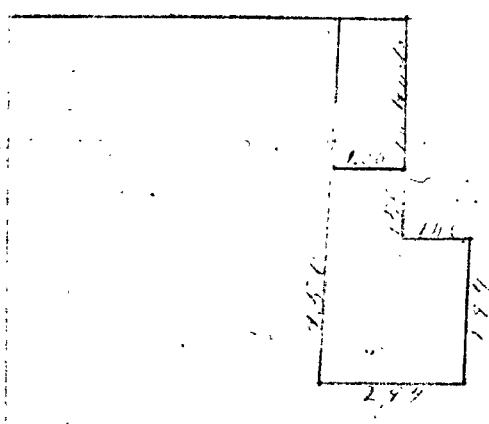

Surveyor for
 W Weckley
 April 14th 1887
 J Buell and
 W Rine own
 chainmen

J. E. Britt
 C. S. S. W.

From the North West Corner of the A & S
 Todd Donation Claim No. 88 in town
 28 S of range 7 W. S. M.
 East 8.34 chains. Thence South 10.00 ^{rods} ~~chains~~
 Thence West to Looking Glass Creek
 Thence North along said Looking Glass
 Creek 10.00 ^{rods} ~~chains~~. Thence ^{East} ~~West~~ to the ^{dead}
 place of beginning in accordance with
 from H O Waters to A. H. Fish

From a point 8.34 chains East and
 10 rods south of the North West corner
 of A & S Todd's donation claim No 88
 T 28 S R 7 W from which an
 Ark 12' dia bore is N 9°-00' W 92 links
 West 1.00 chain to left bank of Looking
 Glass Creek. Thence S 18°-00' W along left
 bank of said creek 4.30 chains
 Thence East 2.94 chains. Thence N 18°-00' E
 2.94 chains. Thence West 1.46 to 88th claim
 of land deeded by H O Waters + wife to A. H.
 Fish. Thence North 1.56 chains to place of
 beginning containing one acre of land
 Surveyed in accordance with ^{deed} from Sheriff
 of Douglas Co. to W Weckley April 14th 1887
 with Mag. Va. at 19°-30' E
 J Buell and W Rine own chainmen
 J. E. Britt C. S. S. W.