

No. 11

Survey for J J Gilliam

Beginning at a point in the George
 Hannan Donation Land Claim described
 in deed of Hannan to J J Gilliam as
 being the North East Corner of lands
 deeded by the said Hannan to the
 said Gilliam and from which a
 Double Ash Tree 28' dia bears N 22-45 E 6.79
 and running N 2-00 W to the intersection
 of a line described as running
~~S 68-45 E~~ and running
 N 82-00 E 4.49 chains (Mag. Var. 15-30 E)
 Thence N 2-00 W to the intersection of
 a line described as running S 68-45 E

Surveyed Oct 18th 1886

J J Gilliam and G Hannan were
 chairman N E. Baetz
 C. S. W.

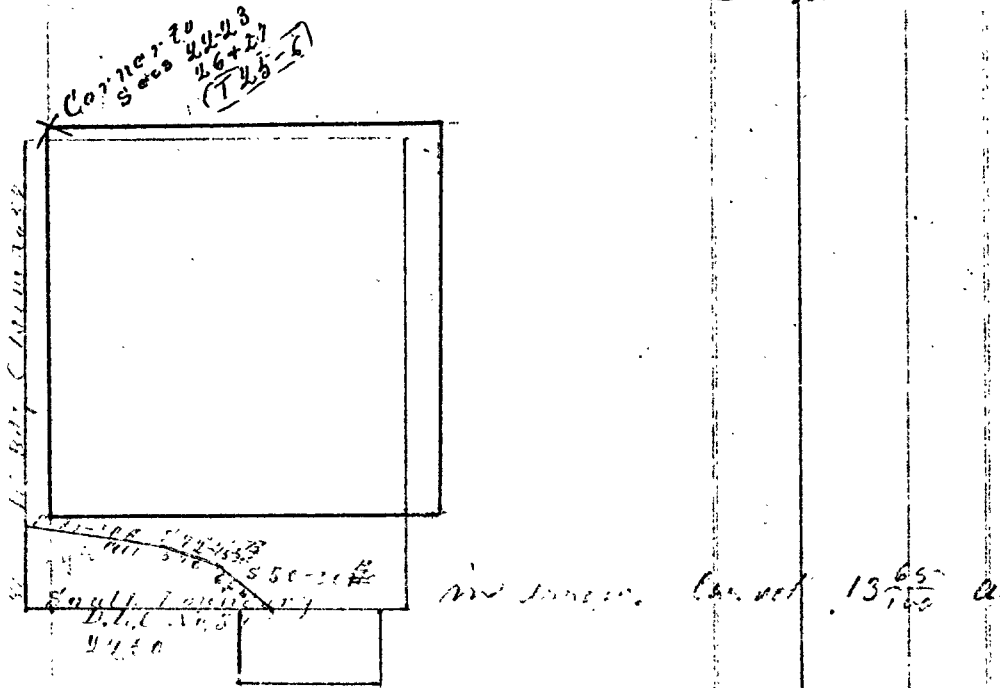

No 12

Survey for James P Stern

From the S.W. Corner of Donation claim
 No 57 in town 25-6 (Mag. Var. 15-30 E)
 East on South boundary of said claim No 57
 24.56 chains intersect center of present
 traverse west from which a